



Pest e-alerts



Entomology and Plant Pathology, Oklahoma State University
127 Noble Research Center, Stillwater, OK 74078
405.744.5527

Vol. 15, No. 5

<http://entopl.okstate.edu/pddl/pdidl>

Mar 8, 2016

Alfalfa Weevil Application Timing is Upon Us

Kelly Seuhs, Assistant Extension Specialist

Phil Mulder, Extension Entomologist and Department Head

Decision time to determine application threshold for alfalfa weevil control is quickly approaching if fields haven't already been sprayed. Populations in our efficacy trials this year in Perkins, Ok just reached threshold levels last week (3-4-2016) and our tests have been treated. We have heard from various locations around the state and the same is true in several locations, especially in the Southern part of the state where degree days are approaching 500 in many areas. However, overall populations are not extremely high, which our earlier egg sampling indicated could be the case. Growers should be in fields now to make treatment decisions soon. Fall-planted alfalfa may not experience significant numbers of weevils in the first year of growth; however, aphids (in particular spotted or cowpea aphids) could be a problem. So far, reports on aphid populations around the state have been minimal, with light populations of PA (Peas Aphid) and SAA (spotted alfalfa aphids) in moderate to high rainfall areas. Favorable growing conditions and adequate rainfall such as what is expected later in the week will help keep aphid populations in check and favor alfalfa growth.

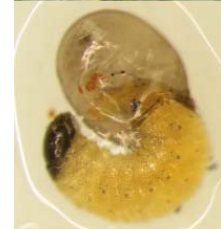

Current Degree Days through 3-6-2016 for various counties of the state are listed below.

Alfalfa - 252.3	Major - 303.1
Comanche - 493.4	Payne - 344.0
Garvin - 453.3	Pottawatomie - 399.9
Grady - 331.7	Stephens - 459.3
Kay - 242.0	Tulsa - 305.7
Kiowa - 363.0	



Dr. Richard Grantham - Director, Plant Disease and Insect Diagnostic Laboratory

The pesticide information presented in this publication was current with federal and state regulations at the time of printing. The user is responsible for determining that the intended use is consistent with the label of the product being used. Use pesticides safely. Read and follow label directions. The information given herein is for educational purposes only. Reference to commercial products or trade names is made with the understanding that no discrimination is intended and no endorsement by the Cooperative Extension Service is implied.

Oklahoma State University, in compliance with Title VI and VII of the Civil Rights Act of 1964, Executive Order 11246 as amended, and Title IX of the Education Amendments of 1972 (Higher Education Act), the Americans with Disabilities Act of 1990, and other federal and state laws and regulations, does not discriminate on the basis of race, color, national origin, genetic information, sex, age, sexual orientation, gender identity, religion, disability, or status as a veteran, in any of its policies, practices or procedures. This provision includes, but is not limited to admissions, employment, financial aid, and educational services. The Director of Equal Opportunity, 408 Whitehurst, OSU, Stillwater, OK 74078-1035; Phone 405-744-5371; email: eeo@okstate.edu has been designated to handle inquiries regarding non-discrimination policies: Director of Equal Opportunity. Any person (student, faculty, or staff) who believes that discriminatory practices have been engaged in based on gender may discuss his or her concerns and file informal or formal complaints of possible violations of Title IX with OSU's Title IX Coordinator 405-744-9154.

Issued in furtherance of Cooperative Extension work, acts of May 8 and June 30, 1914, in cooperation with the U.S. Department of Agriculture, Director of Oklahoma Cooperative Extension Service, Oklahoma State University, Stillwater, Oklahoma. This publication is issued by Oklahoma State University as authorized by the Vice President, Dean, and Director of the Division of Agricultural Sciences and Natural Resources.